

SERIAL NUMBER: 0213-007-026

UTM: 11-371360-3772000

CONTINUATION SHEET: Arden Drive Contractors Grouping

COMMON NAME: None

HISTORIC NAME: None

ADDRESS: 0611 Arden Drive North

PARCEL NUMBER: 4341-008-027

CONSTRUCTION DATE: 3-29-27

ORIGINAL OWNER: Reeves; Gertrude T.

ARCHITECT: None

BUILDER: Dentzel; E.P.

DESCRIPTION:

A walled patio sandwiched between the legs of an L-shaped facade organizes the design of this Spanish Colonial Revival house. It is one and two stories in height, capped by tiled hip and gable roofs, and clothed in stucco. A two story square bay at the center of the plan acts as a sort of "tower" and is crowned by a finial in the shape of a miniature cupola. Typical Spanish characteristics employed in the design include an arcaded balcony articulated with pilasters and impost moldings; a molded cornice line; a variety of window treatments such as shuttered casements, a hooded front window, and a casement with a segmental arch head; and a perforated stucco grille. Old newspaper photographs reveal that the house is essentially unchanged, although the palm that grows out of the courtyard is substantially larger.



## CONTINUATION SHEET

Primary #

HRI #

Trinomial

NRHP Status Code: 5D3

Page 1 of 1 Resource Name or # 611 North Arden Dr.

☐ Continuation ☒ Update

**P2. Location:** 611 North Arden Dr.

**B10 Significance:**

*This building appears in good condition with no significant alterations visible since the property was last evaluated in the 1985-1986 survey. It remains a contributor to a potential historic district defined as the Arden Drive Contractors Grouping that is eligible for local listing or designation.*

**P5b Description/Date of Photo:** East elevation, looking southwest/May 2004

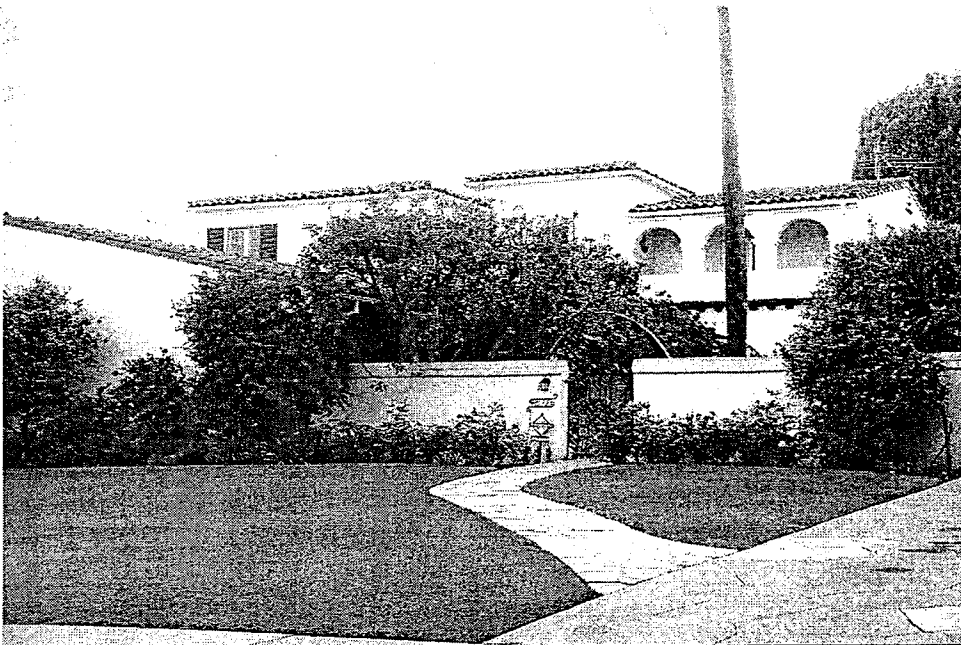

**P8. Recorded by:** Jan Ostashay, Peter Moruzzi, PCR Services, One Venture, Suite 150, Irvine, CA 92618

**P9. Date Recorded:** Tuesday, June 01, 2004