

SERIAL NUMBER: 0213-007-029

UTM: 11-371340-3772060

CONTINUATION SHEET: Arden Drive Contractors Grouping

COMMON NAME: None

HISTORIC NAME: None

ADDRESS: 0615 Arden Drive North

PARCEL NUMBER: 4341-008-025

CONSTRUCTION DATE: 3-19-31

ORIGINAL OWNER: Anderson; A.V.

ARCHITECT: None

BUILDER: Unknown

DESCRIPTION:

The facade of this stuccoed Spanish Colonial Revival residence consists of four sections. Two stories in height, the south three sections constitute the primary volume while a one story, shed roofed wing on the north forms an arched porte cochere. A tiled hip roof tops the two story wing. In the center, a deep arch contains the entry. Above it, a balcony with turned wood columns has been enclosed. Another arch, at the left (south) of the facade is glazed. Windows are predominantly casement in type; two small windows next to the entry are protected with iron grilles. On the north, the second story overhangs the first, with arched corbelling marking the transition. No other alterations besides the balcony were noted, although shrubbery does cover a portion of the house.

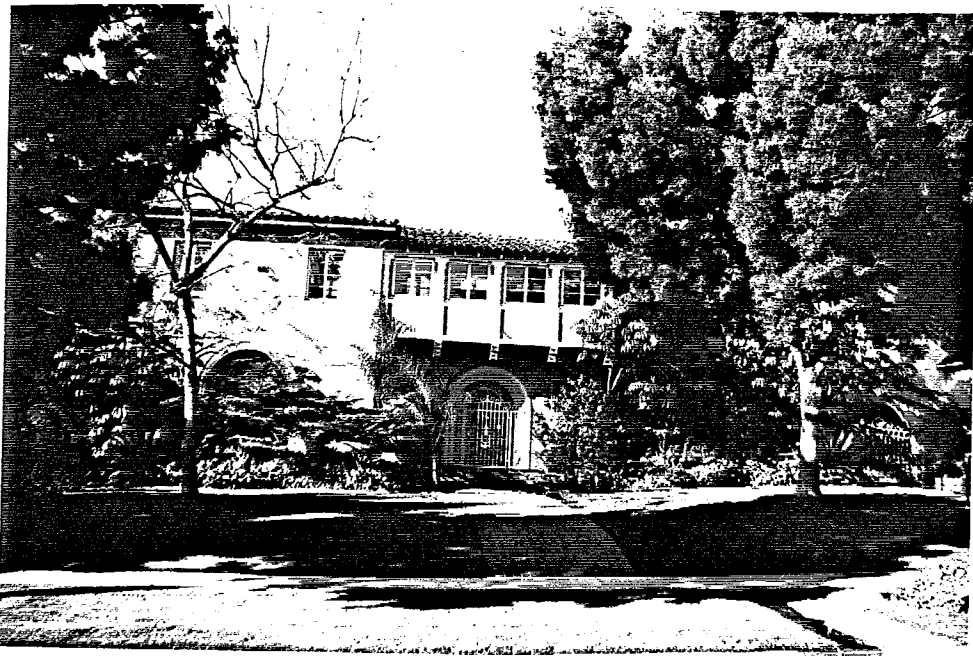

## CONTINUATION SHEET

Primary #

HRI #

Trinomial

NRHP Status Code: 5D3

Page 1 of 1 Resource Name or # 615 North Arden Dr.

☐ Continuation ☒ Update

P2. Location: 615 North Arden Dr.

**B10 Significance:**

*This building appears in good condition with no significant alterations visible since the property was last evaluated in the 1985-1986 survey. It remains a contributor to a potential historic district defined as the Arden Drive Contractors Grouping that is eligible for local listing or designation.*

P5b Description/Date of Photo: East elevation, looking southwest/May 2004



P8. Recorded by: Jan Ostashay, Peter Moruzzi, PCR Services, One Venture, Suite 150, Irvine, CA 92618

P9. Date Recorded: Tuesday, June 01, 2004