

SERIAL NUMBER: 0213-017-004

UTM: 11-370020-3771280

CONTINUATION SHEET: Pre-1920 Residences--Thematic Grouping

COMMON NAME: None

HISTORIC NAME: Hunnewell; William B. Residence

ADDRESS: 0621 Beverly Dr. North

PARCEL NUMBER: 4344-023-017

CONSTRUCTION DATE: 1911

ORIGINAL OWNER: William B. Hunnewell

ARCHITECT: Unknown

BUILDER: Unknown

DESCRIPTION:

The familiar vocabulary of the American Colonial Revival style distinguishes this two story home. Two story pillars define a five bay porch which spans the principal mass of the facade. This section, which is of brick construction, is extended on the south by a wood-framed, two story wing and a porte cochere, and on the north by a one story clapboarded wing. A simple entablature with a molded cornice tops the sidelit, central entry. Full height six-over-six double-hung sash windows fill the remaining lower story bays. Smaller six-over-six sash appear in each of the upper bays. Shutters adorn all of the window openings. In excellent condition, the residence retains its original designer's intent.



CONTINUATION SHEET

Primary #

HRI #

Trinomial

NRHP Status Code: 5D3

Page 1 of 1 Resource Name or # William B. Hunnewell Residence

☐ Continuation ☒ Update

P2. Location: 621 North Beverly Dr.

B10 Significance:

This building appears in good condition with no significant alterations visible since the property was last evaluated in the 1985-1986 survey. It remains a contributor to a potential historic district defined as the Pre-1920 Residences Thematic Grouping that is eligible for local listing or designation.

P5b Description/Date of Photo: East elevation, looking west/May 2004

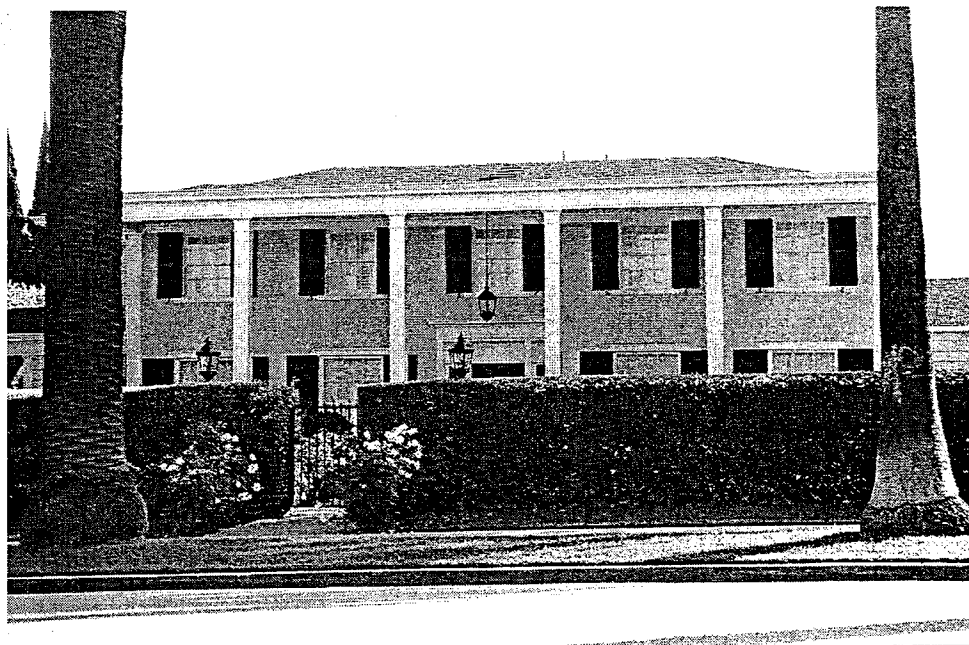

P8. Recorded by: Jan Ostashay, Peter Moruzzi, PCR Services, One Venture, Suite 150, Irvine, CA 92618

P9. Date Recorded: Tuesday, June 01, 2004