

SERIAL NUMBER: 0213-017-017

UTM: 11-370120-3771800

CONTINUATION SHEET: Pre-1920 Residences--Thematic Grouping

COMMON NAME: None

HISTORIC NAME: Wood; Agnes E. Residence

ADDRESS: 0717 Crescent Dr. North

PARCEL NUMBER: 4344-019-011

CONSTRUCTION DATE: 1918

ORIGINAL OWNER: Wood; Agnes E.

ARCHITECT: Unknown

BUILDER: Unknown

DESCRIPTION:

A rare example of the Craftsman style in Beverly Hills, this two story home is effectively screened from view by large deodar trees. Its dark green shingle siding and broadly pitched, overhanging side gable roof further integrate the structure with the landscape. The asymmetrical plan and massing features a porch (now glassed-in) on the south and a second story, smaller than the first, set back on the north. Window boxes and shutters (a later addition) enhance the two-over-two double-hung sash. Although altered, the residence preserves the essential flavor of Craftsman design.



CONTINUATION SHEET

Primary #

HRI #

Trinomial

NRHP Status Code: 5D3

Page 1 of 1 Resource Name or # *Agnes E. Wood Residence*

☐ Continuation ☒ Update

P2. Location: *717 North Crescent Dr.*

B10 Significance:

This building appears in good condition with no significant alterations visible since the property was last evaluated in the 1985-1986 survey. It remains a contributor to a potential historic district defined as the Pre-1920 Residences Thematic Grouping that is eligible for local listing or designation.

P5b Description/Date of Photo: *South and east elevations, looking northwest/May 2004*

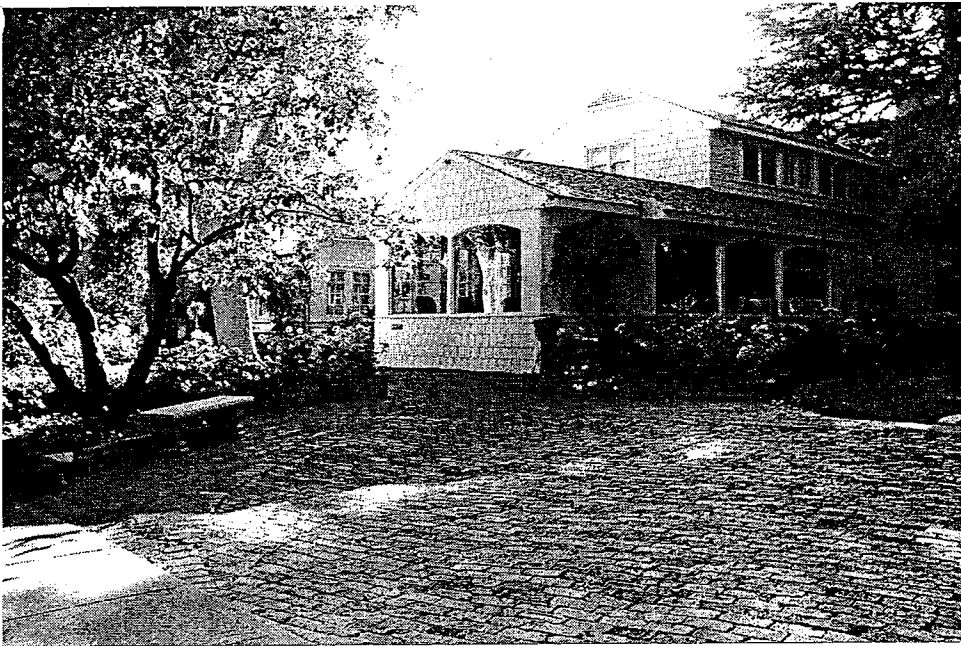

P8. Recorded by: *Jan Ostashay, Peter Moruzzi, PCR Services, One Venture, Suite 150, Irvine, CA 92618*

P9. Date Recorded: *Tuesday, June 01, 2004*