



Environmental  
Intelligence, LLC

December 4, 2018

Robert Welch  
Project Manager  
City of Beverly Hills  
345 Foothill Road  
Beverly Hills, CA 90210

Daniel Comorre  
Sr. Director, Construction Management  
Los Angeles County Metropolitan Transportation Authority  
One Gateway Plaza, 17th Floor  
Los Angeles, CA 90012

**Subject:** Segment 2 - Purple Line Extension Project ICM Weekly Report  
(November 25, 2018 – December 1, 2018)

Dear Mr. Welch and Mr. Comorre:

Environmental Intelligence, LLC (EI) has been retained by the City of Beverly Hills (COBH) and the Los Angeles County Metropolitan Transportation Authority (Metro) to serve as the independent compliance monitor (ICM) during construction of the Purple Line Extension Project. Monitoring is required to ensure that construction is in compliance with (1) the Memorandum of Agreement (MOA) for Southern California Edison's (SCE's) Advance Utilities Relocation Phase of the Purple Line Extension Project – Segment 2 – Between the City of Beverly Hills and the Los Angeles Metropolitan Transportation Authority (City Agreement No. 384-17), (2) the MOA for the Third Party Advance Utility Relocation Phase of the Purple Line Extension Project – Section 2 - Between the City of Beverly Hills and the Los Angeles Metropolitan Transportation Authority (City Agreement No. 648-17) and (3) the Agreement titled "Demolition and Public Right-of-Way Use Permit for the Los Angeles County Metropolitan Transportation Authority and its Contractor to Clear All Buildings and Existing Improvements at 9430 Wilshire Boulevard, Install Noise Monitoring Equipment and Sound Walls for Future Construction and a Laydown Area for the Wilshire/Rodeo Station of Section Two of the Purple Line Extension Project" (Agreement dated June 5th, 2018). The following information summarizes the ICM monitoring activities that occurred at the Segment 2 site (Rodeo Station site) during the week of November 25, 2018 – December 1, 2018. Construction activities were not conducted on November 25, November 29, or December 1.

Construction activities during the week included Ace Gallery demolition focused on the foundation, west wall, and west columns; sorting and processing demolition debris; as well as hauling demolition debris off-site. EI ICMs were present on site during all construction activities and conducted routine noise measurements at selected noise monitoring locations as well as compliance checks in accordance with the MOAs and associated attachments, exhibits, traffic closure notifications, and traffic management plans. At the conclusion of each work shift, daily monitoring reports were prepared by each ICM. Attachment B (*Daily Monitoring Report Summaries*) provides detailed daily monitoring reports and photographs of construction activities.

## VIOLATION SUMMARY

During the week, EI ICMs identified one (1) violation during construction activities. Table I provides a summary of the violation identified during the week of November 25, 2018 – December 1, 2018 and Exhibit 1 (*Violation Location [November 25 – December 1, 2018]*) provides a location map depicting the reported

Robert Welch  
Daniel Comorre  
December 4, 2018

violation. Violation details are included as Attachment A (*Violations*). Daily monitoring reports and photographs of construction activities are provided as Attachment B (*Daily Monitoring Report Summaries*). Daily noise monitoring data are provided in Attachment C (*Noise Monitoring Data Log*).

## CONCLUSION

To date, 44 violations have been issued, four (4) of which have been rescinded since the beginning of construction of the Purple Line Extension Project – Segment 2. Project construction activities are ongoing and EI ICMs continue to monitor all construction activities applicable to the MOA on a daily basis.

If you have any questions or comments regarding this letter, please contact me directly at 310.469.8989 or [jeremiahgeorge@enviro-intel.com](mailto:jeremiahgeorge@enviro-intel.com).

Sincerely,

## ENVIRONMENTAL INTELLIGENCE, LLC



Jeremiah George  
Project Manager

**Attachments:** Attachment A: Violations  
Attachment B: Daily Monitoring Report Summaries  
Attachment C: Noise Monitoring Data Log

**cc:** Valerie Mudegoren, City of Beverly Hills  
Alexander Cantwell, Los Angeles County Metropolitan Transportation Authority  
Anna Noyola, Los Angeles County Metropolitan Transportation Authority  
Kimberly Wilson, Los Angeles County Metropolitan Transportation Authority  
David Cooper, Los Angeles County Metropolitan Transportation Authority  
Namrata Cariapa, Los Angeles County Metropolitan Transportation Authority  
Stacy Sinclair, Los Angeles County Metropolitan Transportation Authority  
Hank Scheetz, Los Angeles County Metropolitan Transportation Authority  
Brett Barnett, Psomas  
Bill Zein, Psomas  
Farzad Vakilitabar, Psomas  
Alex Kay, City of Beverly Hills



Environmental  
Intelligence, LLC

**TABLE I: VIOLATION SUMMARY (NOVEMBER 25, 2018 – DECEMBER 1, 2018)**

Violation ID	Date	Time	ICM	Location	Condition Violated	Iteration - Violation	Metro Response
44	11/26/2018	14:23	Jorge Guzman	125 S. Reeves Dr. 90212	Demolition Permit Conditions 17, 18, and “Noise Monitoring” Section 4.6	1 - Warning	



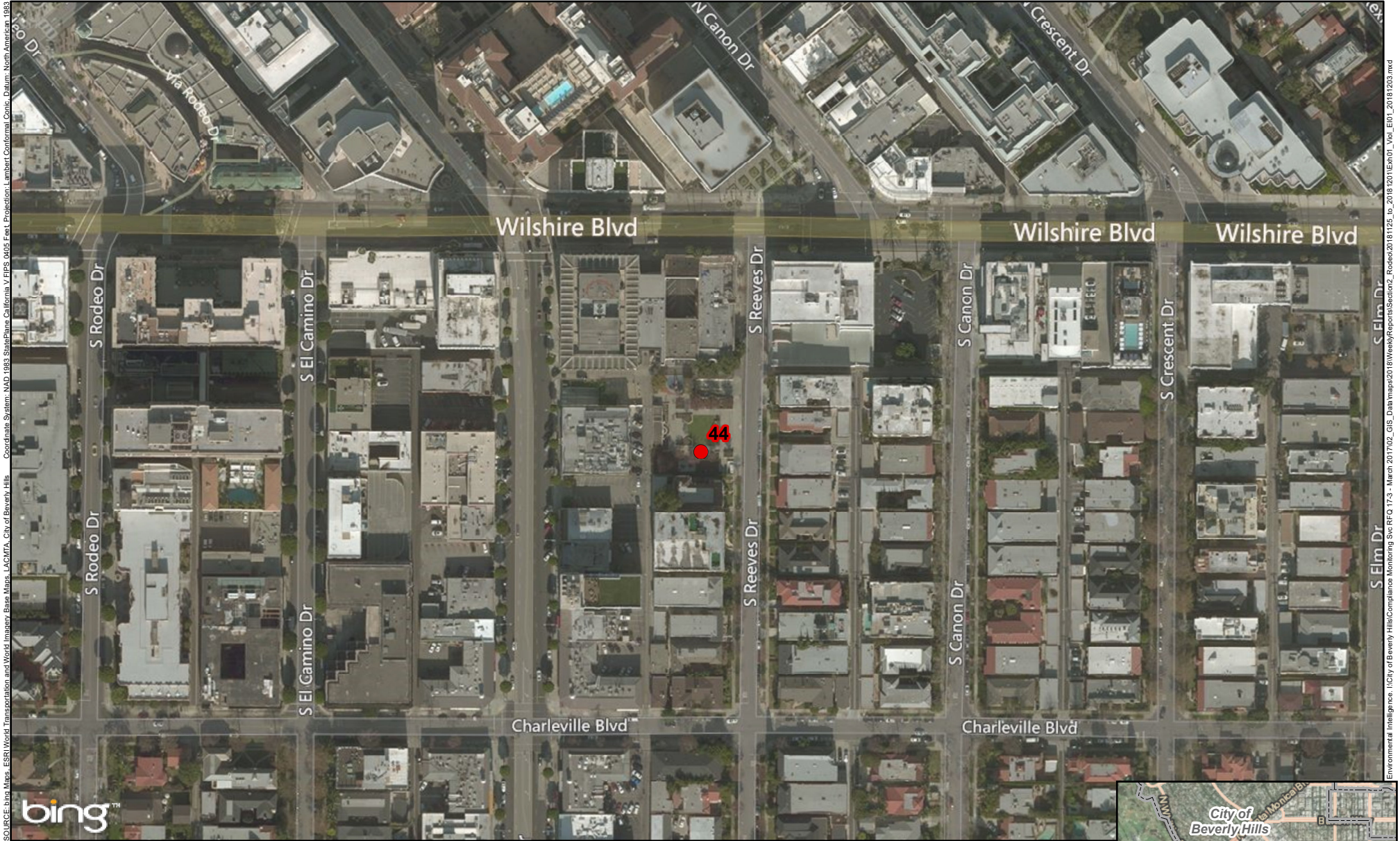

● Violation Location (with Violation ID)

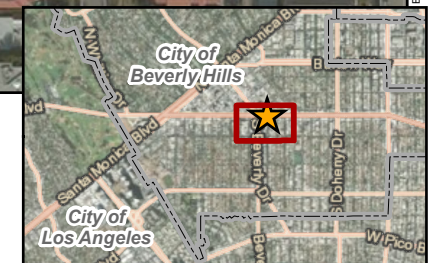
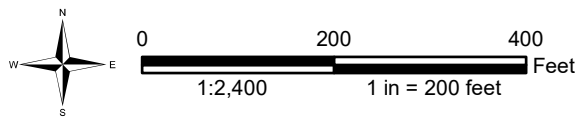

# EXHIBIT 1 : VIOLATION LOCATION (NOVEMBER 25 - DECEMBER 1, 2018) SECTION 2 - RODEO STATION | CITY OF BEVERLY HILLS, CA

UPDATED: 12/4/2018

SOURCE: Bing Maps, ESRI World Transportation and World Imagery Base Maps, LACMTA, City of Beverly Hills  
 Coordinate System: NAD 1983 StatePlane California V FIPS 1043 Feet, Projection: Lambert Conformal Conic, Datum: North American 1983  
 Environmental Intelligence, Inc./City of Beverly Hills/Compliance Monitoring Site RFG 17-3 - March 2017/02\_GIS\_Data/Mapa2018/WeeklyReports/Sect2\_Sect2\_20181125\_to\_20181201/Ex01\_Vol\_E01\_20181203.mxd



# Attachment A - Violations



UID:1154 Date:11/26/2018 ICM Violation Form - Section 2 AUR MOA 648-17

## Violation Details

- |                        |                         |
|------------------------|-------------------------|
| 1. Violation ID        | 44                      |
| 2. Violation Iteration | 1 - Warning             |
| 3. Time of Violation   | 14:23                   |
| 4. Address             | 125 S. Reeves Dr. 90212 |

## Applicable Measures

- |  |  |
|--|--|
| 5. Memorandum of Agreement No. 648-17  |  |
| 6. Exhibit A: Third Party Utility Permit and City of Beverly Hills Conditions for Approval |  |
| 7. Exhibit D: Metro 5-Step Noise Control Plan for Advanced Utility Work in Beverly Hills   |  |
| 8. Other Plans   |  |
| 9. Other Plan Description  | • Ace Gallery Permit Conditions 17, 18, and "Noise Monitoring" section 4.6 |



Latitude: 34.066137  
Longitude: -118.398245  
Elevation: - - -

### Notes

Violation ID: 44

At 14:23 hours, the ICM Jorge Guzman started a noise measurement at RD-5. During the measurement, work consisted of a Silverado Contractor excavator with breaker attachment and Silverado Contractors skid steer with breaker attachment breaking concrete inside the Ace Gallery. This project-related activity produced a noise reading of 66.3 LAeq (15-minute). The threshold at this receptor at this time of day is 65 LAeq (15-minute). The excessive noise is a violation of Ace Gallery Demolition Permit Conditions 17, 18, and "Noise Monitoring" section 4.6. The ICM notified Metro Inspector Luis Garcia of the violation. This is the first incidence of this violation at this location within the last ten days.

**Report Tracking:** Created by Jorge Guzman on 11/26/2018 6:53:34 PM, Approved by Jeremiah George on 11/27/2018 11:49:02 AM







**Attachment B**  
**Daily Monitoring Reports**  
11/25/2018 - 12/01/2018



### Summaries (5)

**Date** Monday, November 26, 2018  
**Monitor** Jorge Guzman  
**Location** Rodeo  
**Time** 08:00:00 to 15:45:00  
**Compliant** No  
**Summary** Contractors/Subcontractors: TPOG; Silverado Contractors; VAI  
Representatives On-Site: Miguel Ballesteros (Silverado Contractors); Luis Garcia (Metro); Robert Renteria (Metro); Phil Lattuca (Psomas)  
Work Location(s): Ace Gallery at 9430 Wilshire Blvd;  
The ICM was in possession of applicable COBH-approved closure notifications, TCP for the day's work, and the Ace Gallery Demolition Permit on November 26th, 2018. EI ICM Jorge Guzman met with Silverado Contractors Superintendent Miguel Ballesteros and Metro Inspector Luis Garcia to discuss the day's activities. At the beginning of the shift, the ICM calibrated the sound meter at 94.00 dB.  
Work for the day included jackhammering columns along the remaining west wall of the Ace Gallery, jackhammering the foundation of the Ace Gallery main structure, and sorting and processing debris.  
Violation ID: 44  
At 14:23 hours, the ICM Jorge Guzman started a noise measurement at RD-5. During the measurement, work consisted of a Silverado Contractor excavator (with breaker attachment) and skid steer (with breaker attachment) breaking concrete inside the Ace Gallery. This project-related activity produced a noise reading of 66.3 LAeq (15-minute). The threshold at this receptor at this time of day is 65 LAeq (15-minute). The excessive noise is a violation of Ace Gallery Demolition Permit Conditions 17, 18 and "Noise Monitoring" section 4.6. The ICM notified Metro Inspector Luis Garcia of the violation. This is the first incidence of this violation at this location within the last ten days.

**Date** Tuesday, November 27, 2018  
**Monitor** Daniel Chang  
**Location** Rodeo  
**Time** 08:00:00 to 16:30:00  
**Compliant** Yes  
**Summary** Contractors/Subcontractors: TPOG; Silverado Contractors; Morgner  
Representatives On-Site: Miguel Ballesteros (Silverado Contractors); Luis Garcia (Metro); David Ramirez (Psomas); Phil Lattuca (Psomas); Alex Kay (COBH)  
Work Location(s): Ace Gallery at 9430 Wilshire Blvd.  
The ICM was in possession of applicable COBH-approved closure notifications, TCP for the day's work, and the Ace Gallery Demolition Permit on November 27th, 2018. EI ICM Daniel Chang met with Metro Inspector Luis Garcia to discuss the day's activities. At the beginning of the shift, the ICM calibrated the sound meter at 93.9 dB (to 94.00 dB).  
Work for the day included Ace Gallery demolition focused on the foundation and west wall, removal of the Ace Gallery foundation, hauling demolition debris off-site, as well as moving debris and organizing the site.





## Attachment B

### Daily Monitoring Reports

11/25/2018 - 12/01/2018



---

**Date** Wednesday, November 28, 2018

**Monitor** Annamarie Hand

**Location** Rodeo

**Time** 07:45:00 to 16:30:00

**Compliant** Yes

**Summary** Contractors/Subcontractors: TPOG; Silverado Contractors; SSI; Morgner

Representatives On-Site: Miguel Ballesteros (Silverado Contractors); Luis Garcia (Metro); Robert Renteria (Metro); Phil Lattuca (Psomas); Marcus Zamora (Morgner)

Work Location(s): Ace Gallery at 9430 Wilshire Blvd.

The ICM was in possession of applicable COBH-approved closure notifications, TCP for the day's work, and the Ace Gallery Demolition Permit on November 28th, 2018. EI ICM Annamarie Hand met with Silverado Contractors Superintendent Miguel Ballesteros to discuss the day's activities. At the beginning of the shift, the ICM calibrated the sound meter at 94.00 dB.

Work for the day included processing debris in the Ace Gallery yard, water-proofing the west wall, and hauling demolition debris off-site.

---

**Date** Thursday, November 29, 2018

**Monitor** Daniel Chang

**Location** Rodeo

**Time** 08:00:00 to 12:00:00

**Compliant** N/A

**Summary** Contractors/Subcontractors: N/A

Representatives On-Site: N/A

Work Location(s): N/A

The ICM was in possession of applicable COBH-approved closure notifications, TCP for the day's work, and the Ace Gallery Demolition Permit on November 29th, 2018. EI ICM Daniel Chang spoke with Metro Inspector Luis Garcia to discuss the day's activities, and Mr. Garcia stated that the Ace Gallery work for the day was cancelled because of the rain. At the beginning of the shift, the ICM calibrated the sound meter at 94.00 dB.

Scheduled work activities did not occur as planned, and the ICM left the site at 12:00 hours.

4 hour minimum for setup.

---

**Date** Friday, November 30, 2018

**Monitor** Daniel Chang

**Location** Rodeo

**Time** 08:00:00 to 16:30:00

**Compliant** Yes

**Summary** Contractors/Subcontractors: TPOG; Silverado Contractors

Representatives On-Site: Miguel Ballesteros (Silverado Contractors); Luis Garcia (Metro); Phil Lattuca (Psomas)

Work Location(s): Ace Gallery at 9430 Wilshire Blvd.

The ICM was in possession of applicable COBH-approved closure notifications, TCP for the day's work, and the Ace Gallery Demolition Permit on November 30th, 2018. EI ICM Daniel Chang met with Metro Inspector Luis Garcia to discuss the day's activities. At the beginning of the shift, the ICM calibrated the sound meter at 93.9 dB (to 94.00 dB).

Work for the day included breaking down material, removing the Ace Gallery foundation, and transporting the man-lift off-site.

---





# Photos



## Photos (17)

**UID:** 1152  
**Date:** Nov 26, 2018  
**Type:** Construction Activity

**Latitude:** 34.06647  
**Longitude:** -118.39826  
**Elevation:** - - -

### Notes

Photo shows Silverado Contractors crew utilizing breaker attachment on skid steer and hand-held chipping gun to clear columns of concrete and expose steel beams.



**UID:** 1153  
**Date:** Nov 26, 2018  
**Type:** Construction Activity

**Latitude:** 34.06641  
**Longitude:** -118.39814  
**Elevation:** - - -

### Notes

Photo shows Silverado Contractors excavator with breaker attachment working on demolition of Ace Gallery main structure foundation.



**UID:** 1150  
**Date:** Nov 26, 2018  
**Type:** Construction Activity

**Latitude:** 34.06689  
**Longitude:** -118.39829  
**Elevation:** - - -

### Notes

Photo shows VAI flat bed truck exiting Ace Gallery site eastbound on Wilshire Blvd.



**UID:** 1151  
**Date:** Nov 26, 2018  
**Type:** Construction Activity

**Latitude:** 34.06641  
**Longitude:** -118.39826  
**Elevation:** - - -

### Notes

Photo shows Silverado Contractors excavator loading bin with debris.



**UID:** 1156  
**Date:** Nov 27, 2018  
**Type:** Construction Activity

**Latitude:** 34.066906  
**Longitude:** -118.3983  
**Elevation:** - - -

### Notes

Photo shows Silverado Contractors loading haul trucks with demolition debris.







## Photos



**UID:** 1157  
**Date:** Nov 27, 2018  
**Type:** Construction Activity  
**Latitude:** 34.066887  
**Longitude:** -118.398354  
**Elevation:** - - -

### Notes

Photo shows Silverado Contractors removing the Ace Gallery foundation and moving debris.



**UID:** 1155  
**Date:** Nov 27, 2018  
**Type:** Construction Activity  
**Latitude:** 34.066929  
**Longitude:** -118.398331  
**Elevation:** - - -

### Notes

Photo shows Silverado Contractors using a pick and lift to remove the connecting structure on the west wall of the Ace Gallery.



**UID:** 1158  
**Date:** Nov 27, 2018  
**Type:** Construction Activity  
**Latitude:** 34.066406  
**Longitude:** -118.398071  
**Elevation:** - - -

### Notes

Photo shows Silverado Contractors demolishing the southwest wall of the Ace Gallery.

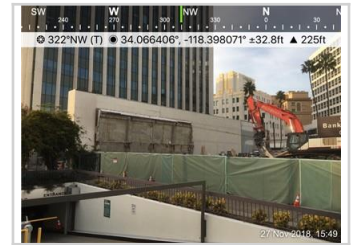

**UID:** 1164  
**Date:** Nov 28, 2018  
**Type:** Construction Activity  
**Latitude:** 34.066813  
**Longitude:** -118.398208  
**Elevation:** - - -

### Notes

Photo shows crews water-proofing the west wall of the Ace Gallery.



**UID:** 1160  
**Date:** Nov 28, 2018  
**Type:** Construction Activity  
**Latitude:** 34.06645  
**Longitude:** -118.39793  
**Elevation:** - - -

### Notes

Photo shows crews processing debris in the Ace Gallery yard.



**UID:** 1159  
**Date:** Nov 28, 2018  
**Type:** Construction Activity  
**Latitude:** 34.066839  
**Longitude:** -118.398512  
**Elevation:** - - -

### Notes

Photo shows crews preparing to haul demolition debris off-site.





## Photos



**UID:** 1162  
**Date:** Nov 28, 2018  
**Type:** Construction Activity

**Latitude:** 34.066272  
**Longitude:** -118.398239  
**Elevation:** - - -

### Notes

Photo shows crews processing debris in the Ace Gallery yard and preparing to haul debris off-site.



**UID:** 1163  
**Date:** Nov 28, 2018  
**Type:** Construction Activity

**Latitude:** 34.066821  
**Longitude:** -118.398384  
**Elevation:** - - -

### Notes

Photo shows crews processing debris in the Ace Gallery yard.



**UID:** 1165  
**Date:** Nov 29, 2018  
**Type:** General

**Latitude:** 34.066879  
**Longitude:** -118.398399  
**Elevation:** - - -

### Notes

Photo shows an absence of construction activity in the Ace Gallery yard. Work for the day was cancelled due to rain.



**UID:** 1168  
**Date:** Nov 30, 2018  
**Type:** Construction Activity

**Latitude:** 34.066914  
**Longitude:** -118.398415  
**Elevation:** - - -

### Notes

Photo shows Silverado Contractors preparing to transport a man-lift off-site.



**UID:** 1166  
**Date:** Nov 30, 2018  
**Type:** Construction Activity

**Latitude:** 34.0664  
**Longitude:** -118.398232  
**Elevation:** - - -

### Notes

Photo shows Silverado Contractors moving demolition debris and removing the Ace Gallery foundation.



**UID:** 1167  
**Date:** Nov 30, 2018  
**Type:** Construction Activity

**Latitude:** 34.066879  
**Longitude:** -118.3983  
**Elevation:** - - -

### Notes

Photo shows Silverado Contractors processing demolition debris.





### Attachment C – Construction Noise Monitoring Results

Receptor ID	Time of Measurement	Measured Noise Level Leq (15-Minute)	Applicable Noise Threshold	Exceeded Threshold?	Notes
<b>November 26, 2018</b>					
RD-8	8:43	65.7	71	No	VAI loading scaffolding onto flatbed truck to demobilize. Silverado Contractors excavator loading debris into bin.
RD-5	9:15	63	68	No	TPOG water truck arriving on-site. Silverado Contractors excavator loading bin and processing debris.
RD-5	10:00	62.3	66	No	Silverado Contractors excavator sorting and processing debris.
RD-5	10:30	66	66	No	Silverado Contractors skid steer with breaker attachment in operation, breaking concrete along Compass building. Silverado Contractors excavator sorting and processing debris.
RD-5	10:46	66.2	66	Yes	Silverado Contractors skid steer with breaker attachment in operation, breaking concrete along Compass building. Silverado Contractors excavator sorting and processing debris.
RD-5	11:40	66.9	66	Yes	Silverado Contractors skid steer with breaker attachment in operation, breaking concrete along Compass building. Silverado Contractors excavator sorting and processing debris. During reading, trash truck arrived in alley west of Reeves park, and collected trash bin, elevating noise levels from 11:43 to 11:45 hours. During reading, delivery truck for Sirtaj Hotel arrived at 11:55 hours, utilizing high volume back up alarm. This elevated noise levels. Re-read taken immediately after end of current reading.
RD-5	11:57	66	66	No	Silverado Contractors skid steer with breaker attachment utilized to break concrete from connected wall section of Compass building. Silverado Contractors excavator sorting and processing debris.
RD-5	12:13	65	65	No	Silverado Contractors skid steer with breaker attachment utilized to break concrete from connected wall section of Compass building. Silverado Contractors excavator sorting and processing debris.



Receptor ID	Time of Measurement	Measured Noise Level Leq (15-Minute)	Applicable Noise Threshold	Exceeded Threshold?	Notes
RD-5	12:29	64.7	65	No	Silverado Contractors skid steer with breaker attachment utilized to break concrete from connected wall section of Compass building. Silverado Contractors excavator sorting and processing debris.
RD-5	12:45	65	65	No	Silverado Contractors skid steer with breaker attachment utilized to break concrete from connected wall section of Compass building. Silverado Contractors excavator with breaker attachment utilized to break foundation of main structure of Ace Gallery.
RD-5	13:00	68	68	No	Silverado Contractors skid steer with breaker attachment utilized to break concrete from connected wall section of Compass building. Silverado Contractors excavator with breaker attachment utilized to break foundation of main structure of Ace Gallery.
RD-5	13:16	68	68	No	Silverado Contractors skid steer with breaker attachment utilized to break concrete from connected wall section of Compass building. Silverado Contractors excavator with breaker attachment utilized to break foundation of main structure of Ace Gallery.
RD-5	13:33	68	68	No	Silverado Contractors skid steer with breaker attachment utilized to break concrete from connected wall section of Compass building. Silverado Contractors excavator with breaker attachment utilized to break foundation of main structure of Ace Gallery.
RD-5	13:49	69	68	Yes	Silverado Contractors utilizing skid steer with breaker attachment to remove portion of western wall connected to Compass building. Excavator with breaker attachment utilized to break foundation of main building of Ace Gallery at the corner of S. Reeves and the alley south of the Ace Gallery.
RD-5	14:06	65.1	65	Yes	Silverado Contractors excavator with breaker attachment and skid steer with breaker attachment in operation. Skid steer and hand-held chipping gun used for demolition work on west wall attached to Compass building. Excavator working on demolition of foundation of Ace Gallery main building.
RD-5	14:23	66.3	65	Yes	Silverado Contractors excavator with breaker attachment and skid steer with breaker attachment in operation. Skid steer and hand-held chipping gun used for





Receptor ID	Time of Measurement	Measured Noise Level Leq (15-Minute)	Applicable Noise Threshold	Exceeded Threshold?	Notes
					demolition work on west wall attached to Compass building. Excavator working on demolition of foundation of Ace Gallery main building. Reading exceeded threshold by 1.3 LAeq (15 minute). Violation issued.
RD-5	14:39	64.1	65	No	Silverado Contractors excavator with breaker attachment and skid steer with breaker attachment in operation. Skid steer and hand-held chipping gun used for demolition work on west wall attached to Compass building. Excavator working on demolition of foundation of Ace Gallery main building.
RD-5	14:55	64.6	66	No	Silverado Contractors excavator with breaker attachment. Excavator working on demolition of foundation of Ace Gallery main building.
RD-5	15:11	66	66	No	Silverado Contractors excavator with breaker attachment. Excavator working on demolition of foundation of Ace Gallery main building. Crew completing work for the day and closing for the end of the day.
<b>November 27, 2018</b>					
RD-5	8:30	59.9	66	No	Moving debris with excavator and hand pulling pieces of west wall down.
RD-5	8:53	62	66	No	Moving debris with excavator and hammering.
RD-5	9:20	62.7	68	No	Loading haul truck with demolition debris.
RD-5	9:36	63.5	68	No	Saw cutting into support beams on west wall of Ace Gallery and loading debris in haul truck.
RD-5	9:55	62.6	68	No	Saw cutting support beams and moving debris in Ace Gallery.
RD-5	10:21	61.8	66	No	Moving debris and saw cutting.
RD-5	10:40	65.1	66	No	Demolition; hammering foundation of Ace Gallery.
RD-5	11:00	64.7	66	No	Ace Gallery Demolition; excavator hammer breaking foundation.
RD-5	12:02	65.9	66	No	Loading demolition debris in haul truck.
RD-5	12:25	63.2	65	No	Moving debris and loading haul trucks.
RD-5	12:45	63.8	65	No	Moving Ace Gallery debris.
RD-5	13:15	63.8	68	No	Moving debris and digging.
RD-5	13:35	62.9	66	No	Moving debris and saw cutting support beams on southwest connecting wall of Ace Gallery.



Receptor ID	Time of Measurement	Measured Noise Level Leq (15-Minute)	Applicable Noise Threshold	Exceeded Threshold?	Notes
RD-5	14:00	73.4	66	Yes	Moving debris in Ace Gallery and taking down west wall. Exceedance was produced by a group of people talking near the sound meter.
RD-5	14:25	64.1	66	No	Moving debris and saw cutting steel support beams.
RD-5	14:47	64.6	65	No	Moving debris and sawing metal support beams.
RD-5	15:28	60.1	66	No	Removing wall systems support.
RD-5	15:48	61.5	66	No	Blow torching Ace Gallery west wall column support beams and pulling down wall.
<b>November 28, 2018</b>					
RD-5	8:30	61.8	66	No	Crews are processing the debris in the yard in preparation to be hauled out (starting at 9am).
RD-8	9:00	66.9	71	No	Crews are processing in the yard and loading debris into trucks.
RD-5	9:30	54.9	68	No	Crews are processing debris in the Ace Gallery yard, water-proofing the exposed west brick wall, and hauling demolition debris off-site.
RD-5	10:00	54.5	66	No	Crews are processing debris in the Ace Gallery yard, water-proofing the exposed west brick wall, and hauling demolition debris off-site.
RD-5	10:30	57.3	66	No	Crews are processing debris in the Ace Gallery yard, water-proofing the exposed west brick wall, and hauling demolition debris off-site.
RD-5	11:00	52.7	66	No	Crews are processing debris in the Ace Gallery yard, water-proofing the exposed west brick wall, and hauling demolition debris off-site.
RD-5	11:45	56.2	66	No	Crews are processing debris in the Ace Gallery yard, water-proofing the exposed west brick wall, and hauling demolition debris off-site.
RD-5	13:15	56.6	65	No	Crews are processing debris in the Ace Gallery yard, water-proofing the exposed west brick wall, and hauling demolition debris off-site.
RD-5	13:45	54.9	65	No	Crews are processing debris in the Ace Gallery yard, water-proofing the exposed west brick wall, and hauling demolition debris off-site.
RD-5	14:00	63.7	65	No	Crews are processing debris in the Ace Gallery yard, water-proofing the exposed west brick wall, and hauling demolition debris off-site.



Receptor ID	Time of Measurement	Measured Noise Level Leq (15-Minute)	Applicable Noise Threshold	Exceeded Threshold?	Notes
RD-8	14:30	69.9	70	No	Crews are processing debris in the Ace Gallery yard and water-proofing the exposed west brick wall.
RD-5	15:00	65.1	66	No	Crews are processing debris in the Ace Gallery yard and water-proofing the exposed west brick wall.
RD-5	15:30	65.2	66	No	Crews are processing debris in the Ace Gallery yard and water-proofing the exposed west brick wall.
RD-5	16:00	62.6	72	No	Crews are using the excavator to clean the debris in the yard.
<b>November 30, 2018</b>					
RD-5	8:12	57.8	66	No	Noise was limited to ambient.
RD-5	8:46	61.1	66	No	Crew was digging with the excavator.
RD-5	9:11	63.9	68	No	Crew was digging with excavator.
RD-5	9:40	63.7	68	No	Excavator removing foundation material.
RD-5	10:15	64	66	No	Excavator removing foundation material.
RD-5	10:45	63.6	66	No	Crew was processing demolition debris.
RD-5	11:15	59.4	66	No	Lunch break. Noise limited to ambient.
RD-5	12:02	64.6	65	No	Crew was breaking foundation with excavator.
RD-5	12:38	65.3	65	Yes	Crew was processing demolition material with excavator. Nearby leaf blower and garbage truck produced the noise exceedance.
RD-5	13:10	60.9	68	No	Crew was removing foundation and processing demolition material.
RD-5	13:39	61.9	68	No	Crew was processing demolition debris.
RD-5	14:12	62.3	65	No	Crew was processing demolition debris.
RD-5	14:36	63.7	65	No	Crew was processing demolition debris.
RD-5	15:00	61.5	66	No	Crew was excavating foundation of Ace Gallery.
RD-8	15:17	61.6	66	No	Crew was processing demolition debris.