

**AMERICAN SCIENTIFIC LABORATORIES, LLC**  
*Environmental Testing Services*

2520 N. San Fernando Rd., Los Angeles, CA 90065 Tel: (323) 223-9700 Fax: (323) 223-9500

**Ordered By**

Rincon Consultants, Inc.  
180 North Ashwood Avenue  
Ventura, CA 93003-

**Number of Pages** 3

**Date Received** 12/03/2015

**Date Reported** 12/04/2015

**Telephone** (805) 644-4455  
**Attn** Devin DiNapoli

Job Number	Ordered	Client
66440	12/03/2015	RINCON

**Project ID:** 15-02264  
**Project Name:** Civic Center Dr.  
**Site:** Civic Center Dr.  
Beverly Hills, CA

Enclosed are the results of analyses on 8 samples analyzed as specified on attached chain of custody.

Wendy Lu  
Organics Supervisor

American Scientific Laboratories, LLC (ASL) accepts sample materials from clients for analysis with the assumption that all of the information provided to ASL verbally or in writing by our clients (and/or their agents), regarding samples being submitted to ASL, is complete and accurate. ASL accepts all samples subject to the following conditions:

- 1) ASL is not responsible for verifying any client-provided information regarding any samples submitted to the laboratory.
- 2) ASL is not responsible for any consequences resulting from any inaccuracies, omissions, or misrepresentations contained in client-provided information regarding samples submitted to the laboratory.

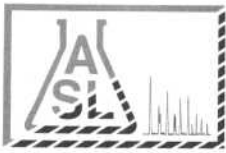

AMERICAN SCIENTIFIC LABORATORIES, LLC  
Environmental Testing Services

2520 N. San Fernando Road, LA, CA 90065 Tel: (323) 223-9700 • Fax: (323) 223-9500

COC# No 52122 GLOBAL ID \_\_\_\_\_ E REPORT:  PDF  EDF  EDD ASL JOB# 66440

Company: Rincon Consultants	Report To: Devin DiNapoli	ANALYSIS REQUESTED	
Address: 180 N Ashwood	Project Name: Civic Center Dr.	Address:	
Ventura, CA 93003	Site Address: Civic Center Dr.	Invoice To:	
Telephone: 805 644 4455	Beverly Hills, CA	Address:	
Fax:	Project ID: 15-02264		
Special Instruction: 24 hr turnaround			
E-mail: ddinapoli@rinconconsultants.com	Project Manager:	P.O.#:	

ARSENIC

ITEM	LAB USE ONLY	SAMPLE DESCRIPTION			Container(s)		Matrix	Preservation	Remarks
	Lab ID	Sample ID	Date	Time	#	Type			
1	340678	RS1	12-3	10:00	1	805-Jan Soil		24 hr TAT	
2	340679	RS2	12-3	10:15	1				
3	340680	RS3	12-3	10:45	1				
4	340681	RS4	12-3	10:55	1				
5	340682	RS5	12-3	11:10	1				
6	340683	RS6	12-3	11:20	1				
7	340684	RS7	12-3	11:30	1				
8	340685	RS8	12-3	11:40	1				

Collected By:	Date	Time	Relinquished By: <i>[Signature]</i>	Date	Time	TAT
Relinquished By:	Date	Time	Received For Laboratory: Janet chin	Date	Time	<input type="checkbox"/> Normal
Received By:	Date	Time	Condition of Sample:			<input checked="" type="checkbox"/> Rush 24 hr

CHAIN OF CUSTODY RECORD



**AMERICAN SCIENTIFIC LABORATORIES, LLC**  
*Environmental Testing Services*

2520 N. San Fernando Rd., Los Angeles, CA 90065 Tel: (323) 223-9700 Fax: (323) 223-9500

**ANALYTICAL RESULTS**

**Ordered By**

Rincon Consultants, Inc.  
 180 North Ashwood Avenue  
 Ventura, CA 93003-

**Site**

Civic Center Dr.  
 Beverly Hills, CA

Telephone: (805)644-4455

Attn: Devin DiNapoli

Page: **2**

Project ID: 15-02264

Project Name: Civic Center Dr.

ASL Job Number	Submitted	Client
66440	12/03/2015	RINCON

Method: 6010B, Arsenic (ICP)

QC Batch No: 120315-3

Our Lab I.D.		340678	340679	340680	340681	340682
Client Sample I.D.		RS1	RS2	RS3	RS4	RS5
Date Sampled		12/03/2015	12/03/2015	12/03/2015	12/03/2015	12/03/2015
Date Prepared		12/03/2015	12/03/2015	12/03/2015	12/03/2015	12/03/2015
Preparation Method						
Date Analyzed		12/04/2015	12/04/2015	12/04/2015	12/04/2015	12/04/2015
Matrix		Soil	Soil	Soil	Soil	Soil
Units		mg/Kg	mg/Kg	mg/Kg	mg/Kg	mg/Kg
Dilution Factor		1	1	1	1	1
<b>Analytes</b>	<b>PQL</b>	<b>Results</b>	<b>Results</b>	<b>Results</b>	<b>Results</b>	<b>Results</b>
<b>ICP Metals</b>						
Arsenic	0.250	5.78	2.28	8.19	8.36	5.68

**QUALITY CONTROL REPORT**

QC Batch No: 120315-3

Analytes	LCS % REC	LCS DUP % REC	LCS RPD % REC	LCS/LCSD % Limit	LCS RPD % Limit				
<b>ICP Metals</b>									
Arsenic	88	93	4.7	80-120	<20				

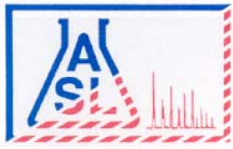

**AMERICAN SCIENTIFIC LABORATORIES, LLC**  
*Environmental Testing Services*

2520 N. San Fernando Rd., Los Angeles, CA 90065 Tel: (323) 223-9700 Fax: (323) 223-9500

**ANALYTICAL RESULTS**

**Ordered By**

Rincon Consultants, Inc.  
 180 North Ashwood Avenue  
 Ventura, CA 93003-

**Site**

Civic Center Dr.  
 Beverly Hills, CA

Telephone: (805)644-4455

Attn: Devin DiNapoli

Page: 3

Project ID: 15-02264

Project Name: Civic Center Dr.

ASL Job Number	Submitted	Client
66440	12/03/2015	RINCON

Method: 6010B, Arsenic (ICP)

QC Batch No: 120315-3

Our Lab I.D.		340683	340684	340685		
Client Sample I.D.		RS6	RS7	RS8		
Date Sampled		12/03/2015	12/03/2015	12/03/2015		
Date Prepared		12/03/2015	12/03/2015	12/03/2015		
Preparation Method						
Date Analyzed		12/04/2015	12/04/2015	12/04/2015		
Matrix		Soil	Soil	Soil		
Units		mg/Kg	mg/Kg	mg/Kg		
Dilution Factor		1	1	1		
<b>Analytes</b>	<b>PQL</b>	<b>Results</b>	<b>Results</b>	<b>Results</b>		
<b>ICP Metals</b>						
Arsenic	0.250	6.51	9.03	6.32		

**QUALITY CONTROL REPORT**

QC Batch No: 120315-3

Analytes	LCS % REC	LCS DUP % REC	LCS RPD % REC	LCS/LCSD % Limit	LCS RPD % Limit				
<b>ICP Metals</b>									
Arsenic	88	93	4.7	80-120	<20				