

Trousdale Estates Area Construction Required 24-Hour Notice for Hauling

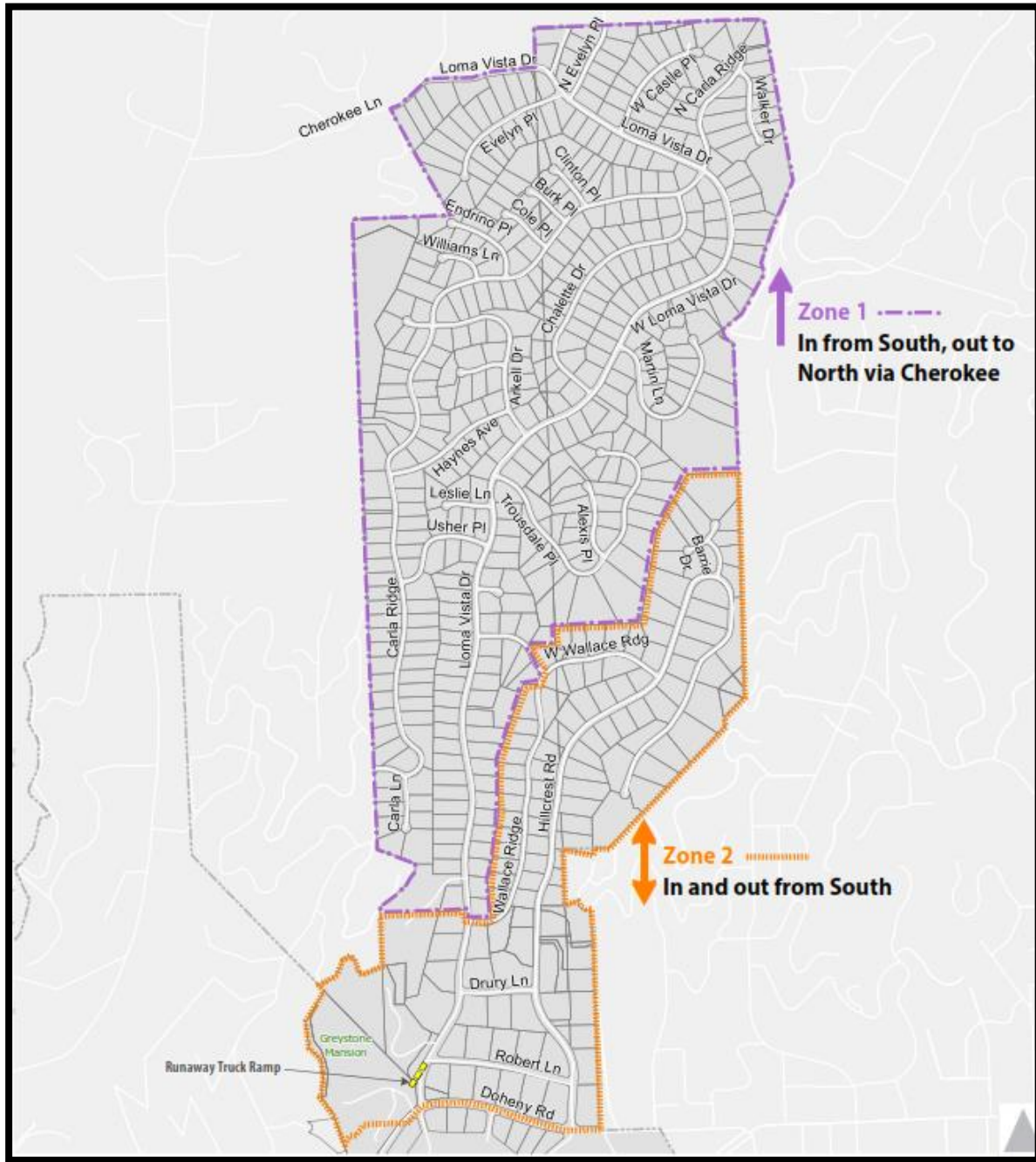

The City must be notified via email at least 24 hours in advance of any hauling activity for vehicles subject to the City's Heavy Vehicle Inspection process (exceeds 26,000 pounds GVW or 10,000 pounds with 3 or more axles).

The general contractor must complete the attached form and email at least 24 hours in advance of any travel in the Trousdale Estates area. The **attached form** should be completed and sent to your associated Building Inspector and to the following email address: Trousdale@beverlyhills.org.

The contractor must receive a reply email from the City, acknowledging receipt and approval for hauling in the Trousdale Estates area, prior to the truck arriving in the Trousdale Estates area.