

AMERICAN SCIENTIFIC LABORATORIES, LLC
Environmental Testing Services

2520 N. San Fernando Rd., Los Angeles, CA 90065 Tel: (323) 223-9700 Fax: (323) 223-9500

Ordered By

Rincon Consultants, Inc.
180 North Ashwood Avenue
Ventura, CA 93003-

Number of Pages 5

Date Received 12/04/2015

Date Reported 12/07/2015

Telephone (805) 644-4455
Attn Devin DiNapoli

Job Number	Ordered	Client
66447	12/04/2015	RINCON

Project ID: 15-02264
Project Name: Civic Center Drive
Site: Civic Center Dr.
Beverly Hills

Enclosed are the results of analyses on 20 samples analyzed as specified on attached chain of custody.

Wendy Lu
Organics Supervisor

American Scientific Laboratories, LLC (ASL) accepts sample materials from clients for analysis with the assumption that all of the information provided to ASL verbally or in writing by our clients (and/or their agents), regarding samples being submitted to ASL, is complete and accurate. ASL accepts all samples subject to the following conditions:

- 1) ASL is not responsible for verifying any client-provided information regarding any samples submitted to the laboratory.
- 2) ASL is not responsible for any consequences resulting from any inaccuracies, omissions, or misrepresentations contained in client-provided information regarding samples submitted to the laboratory.



AMERICAN SCIENTIFIC LABORATORIES, LLC
Environmental Testing Services

2520 N. San Fernando Road, LA, CA 90065 Tel: (323) 223-9700 • Fax: (323) 223-9500

COC# _____ GLOBAL ID _____ E REPORT: PDF EDF EDD ASL JOB# 66447

Company: <u>Rincon consultants.</u>						Report To: <u>Devin Di Napoli</u>		ANALYSIS REQUESTED							
Address: <u>180 N Ashwood</u>			Project Name: <u>Civic Center Dr</u>			Address:		ARSENIC							
Ventura, CA			Site Address: <u>Civic Center Dr</u>			Invoice To:									
Telephone: <u>805-644-4455</u>			Beverly Hills			Address:									
Fax:			Project ID: <u>15-02264</u>												
Special Instruction: <u>24 hr TAT</u>						Project Manager: <u>Walt Hamann</u>		P.O.#:							
E-mail: <u>ddinapoli@rinconconsultants.com</u>															
ITEM	LAB USE ONLY	SAMPLE DESCRIPTION				Container(s)		Matrix	Preservation	Remarks					
	Lab ID	Sample ID	Date	Time	#	Type									
1	340710	RS9	12-4	14:35	1	80g Jar Soil			✓	24 hr TAT					
2	340711	RS10		14:40	1					↓					
3	340712	RS11		14:45	1										
4	340713	RS12		14:48	1										
5	340714	RS13		14:50	1										
6	340715	RS14		14:53	1										
7	340716	RS15		14:56	1										
8	340717	RS16		15:00	1										
9	340718	RS17		15:02	1										
10	340719	RS18		15:06	1										
Collected By:			Date	Time	Relinquished By: <u>[Signature]</u>			Date	Time						
Relinquished By:			Date	Time	Received For Laboratory: <u>[Signature]</u>			Date	Time	<input type="checkbox"/> Normal <input checked="" type="checkbox"/> Rush 24 hr					
Received By:			Date	Time	Condition of Sample:										

CHAIN OF CUSTODY RECORD



AMERICAN SCIENTIFIC LABORATORIES, LLC
Environmental Testing Services

2520 N. San Fernando Road, LA, CA 90065 Tel: (323) 223-9700 • Fax: (323) 223-9500

COC# _____ GLOBAL ID _____ E REPORT: PDF EDF EDD ASL JOB# 66447

Company: <u>Rincon consultants</u>		Report To: <u>Devin DiNapoli</u>		ANALYSIS REQUESTED			
Address: <u>180 N Ashwood</u>		Project Name: <u>Civic Center Dr.</u>		Address:			
<u>Ventura CA</u>		Site Address: <u>Civic Center Dr</u>		Invoice To:			
Telephone: <u>805 6444455</u>		<u>Beverly Hills, CA</u>		Address:			
Fax:		Project ID: <u>15-02264</u>		P.O.#:			
Special Instruction: <u>24 hr TAT</u>		E-mail: <u>ddinapoli@rinconconsultants.com</u>		Walt Hamann			

ARSENIC

CHAIN OF CUSTODY RECORD

ITEM	LAB USE ONLY		SAMPLE DESCRIPTION				Container(s)		Matrix	Preservation	Remarks
	Lab ID	Sample ID	Date	Time	#	Type					
11	340720	RS19	12-4	1520	1	805-Jen Soil			✓	24hr TAT	
12	340721	RS20	↓	1525	1	↓	↓	↓	↓	↓	
13	340722	RS21	↓	15:28	1	↓	↓	↓	↓	↓	
14	340723	RS22	↓	15:30	1	↓	↓	↓	↓	↓	
15	340724	RS23	↓	1532	1	↓	↓	↓	↓	↓	
16	340725	RS24	↓	15:35	1	↓	↓	↓	↓	↓	
17	340726	RS25	↓	1536	1	↓	↓	↓	↓	↓	
18	340727	RS26	↓	1538	1	↓	↓	↓	↓	↓	
19	340728	RS27	↓	15:40	1	↓	↓	↓	↓	↓	
20	340729	RS28	↓	15:45	1	↓	↓	↓	↓	↓	

Collected By:	Date	Time	Relinquished By: <u>[Signature]</u>	Date	Time	TAT
				12-4	17:17	
Relinquished By:	Date	Time	Received For Laboratory: <u>[Signature]</u>	Date	Time	<input type="checkbox"/> Normal
				12-4-15	17:17	<input checked="" type="checkbox"/> Rush
Received By:	Date	Time	Condition of Sample:			
				24hr		

White - Report, Yellow - Laboratory, Pink - Client

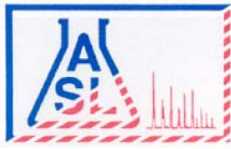

AMERICAN SCIENTIFIC LABORATORIES, LLC
Environmental Testing Services

2520 N. San Fernando Rd., Los Angeles, CA 90065 Tel: (323) 223-9700 Fax: (323) 223-9500

ANALYTICAL RESULTS

Ordered By

Site

Rincon Consultants, Inc.
 180 North Ashwood Avenue
 Ventura, CA 93003-

Civic Center Dr.
 Beverly Hills

Telephone: (805)644-4455

Attn: Devin DiNapoli

Page: **2**

Project ID: 15-02264

Project Name: Civic Center Drive

ASL Job Number	Submitted	Client
66447	12/04/2015	RINCON

Method: 6010B, Arsenic (ICP)

QC Batch No: 120715-1

Our Lab I.D.		340710	340711	340712	340713	340714
Client Sample I.D.		RS9	RS10	RS11	RS12	RS13
Date Sampled		12/04/2015	12/04/2015	12/04/2015	12/04/2015	12/04/2015
Date Prepared		12/07/2015	12/07/2015	12/07/2015	12/07/2015	12/07/2015
Preparation Method						
Date Analyzed		12/07/2015	12/07/2015	12/07/2015	12/07/2015	12/07/2015
Matrix		Soil	Soil	Soil	Soil	Soil
Units		mg/Kg	mg/Kg	mg/Kg	mg/Kg	mg/Kg
Dilution Factor		1	1	1	1	1
Analytes	PQL	Results	Results	Results	Results	Results
ICP Metals						
Arsenic	0.250	13.7	15.5	44.9	17.2	13.1

QUALITY CONTROL REPORT

QC Batch No: 120715-1

Analytes	LCS % REC	LCS DUP % REC	LCS RPD % REC	LCS/LCSD % Limit	LCS RPD % Limit				
ICP Metals									
Arsenic	89	88	1.0	80-120	<20				

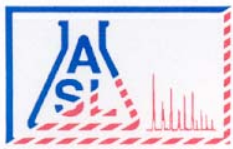

AMERICAN SCIENTIFIC LABORATORIES, LLC
Environmental Testing Services

2520 N. San Fernando Rd., Los Angeles, CA 90065 Tel: (323) 223-9700 Fax: (323) 223-9500

ANALYTICAL RESULTS

Ordered By

Rincon Consultants, Inc.
 180 North Ashwood Avenue
 Ventura, CA 93003-

Site

Civic Center Dr.
 Beverly Hills

Telephone: (805)644-4455

Attn: Devin DiNapoli

Page: 3

Project ID: 15-02264

Project Name: Civic Center Drive

ASL Job Number	Submitted	Client
66447	12/04/2015	RINCON

Method: 6010B, Arsenic (ICP)

QC Batch No: 120715-1

Our Lab I.D.		340715	340716	340717	340718	340719
Client Sample I.D.		RS14	RS15	RS16	RS17	RS18
Date Sampled		12/04/2015	12/04/2015	12/04/2015	12/04/2015	12/04/2015
Date Prepared		12/07/2015	12/07/2015	12/07/2015	12/07/2015	12/07/2015
Preparation Method						
Date Analyzed		12/07/2015	12/07/2015	12/07/2015	12/07/2015	12/07/2015
Matrix		Soil	Soil	Soil	Soil	Soil
Units		mg/Kg	mg/Kg	mg/Kg	mg/Kg	mg/Kg
Dilution Factor		1	1	1	1	1
Analytes	PQL	Results	Results	Results	Results	Results
ICP Metals						
Arsenic	0.250	15.2	16.8	17.8	14.6	56.3

QUALITY CONTROL REPORT

QC Batch No: 120715-1

Analytes	LCS % REC	LCS DUP % REC	LCS RPD % REC	LCS/LCSD % Limit	LCS RPD % Limit				
ICP Metals									
Arsenic	89	88	1.0	80-120	<20				

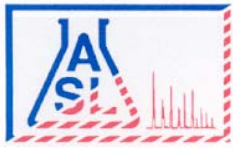

AMERICAN SCIENTIFIC LABORATORIES, LLC
Environmental Testing Services

2520 N. San Fernando Rd., Los Angeles, CA 90065 Tel: (323) 223-9700 Fax: (323) 223-9500

ANALYTICAL RESULTS

Ordered By

Rincon Consultants, Inc.
 180 North Ashwood Avenue
 Ventura, CA 93003-

Site

Civic Center Dr.
 Beverly Hills

Telephone: (805)644-4455

Attn: Devin DiNapoli

Page: **4**

Project ID: 15-02264

Project Name: Civic Center Drive

ASL Job Number	Submitted	Client
66447	12/04/2015	RINCON

Method: 6010B, Arsenic (ICP)

QC Batch No: 120715-1

Our Lab I.D.		340720	340721	340722	340723	340724
Client Sample I.D.		RS19	RS20	RS21	RS22	RS23
Date Sampled		12/04/2015	12/04/2015	12/04/2015	12/04/2015	12/04/2015
Date Prepared		12/07/2015	12/07/2015	12/07/2015	12/07/2015	12/07/2015
Preparation Method						
Date Analyzed		12/07/2015	12/07/2015	12/07/2015	12/07/2015	12/07/2015
Matrix		Soil	Soil	Soil	Soil	Soil
Units		mg/Kg	mg/Kg	mg/Kg	mg/Kg	mg/Kg
Dilution Factor		1	1	1	1	1
Analytes	PQL	Results	Results	Results	Results	Results
ICP Metals						
Arsenic	0.250	11.3	2.38	10.1	18.9	18.8

QUALITY CONTROL REPORT

QC Batch No: 120715-1

Analytes	LCS % REC	LCS DUP % REC	LCS RPD % REC	LCS/LCSD % Limit	LCS RPD % Limit				
ICP Metals									
Arsenic	89	88	1.0	80-120	<20				

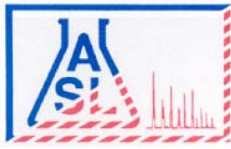

AMERICAN SCIENTIFIC LABORATORIES, LLC
Environmental Testing Services

2520 N. San Fernando Rd., Los Angeles, CA 90065 Tel: (323) 223-9700 Fax: (323) 223-9500

ANALYTICAL RESULTS

Ordered By

Rincon Consultants, Inc.
 180 North Ashwood Avenue
 Ventura, CA 93003-

Site

Civic Center Dr.
 Beverly Hills

Telephone: (805)644-4455

Attn: Devin DiNapoli

Page: 5

Project ID: 15-02264

Project Name: Civic Center Drive

ASL Job Number	Submitted	Client
66447	12/04/2015	RINCON

Method: 6010B, Arsenic (ICP)

QC Batch No: 120715-2

Our Lab I.D.		340725	340726	340727	340728	340729
Client Sample I.D.		RS24	RS25	RS26	RS27	RS28
Date Sampled		12/04/2015	12/04/2015	12/04/2015	12/04/2015	12/04/2015
Date Prepared		12/07/2015	12/07/2015	12/07/2015	12/07/2015	12/07/2015
Preparation Method						
Date Analyzed		12/07/2015	12/07/2015	12/07/2015	12/07/2015	12/07/2015
Matrix		Soil	Soil	Soil	Soil	Soil
Units		mg/Kg	mg/Kg	mg/Kg	mg/Kg	mg/Kg
Dilution Factor		1	1	1	1	1
Analytes	PQL	Results	Results	Results	Results	Results
ICP Metals						
Arsenic	0.250	9.38	17.9	2.20	2.15	15.6

QUALITY CONTROL REPORT

QC Batch No: 120715-2

Analytes	LCS % REC	LCS DUP % REC	LCS RPD % REC	LCS/LCSD % Limit	LCS RPD % Limit				
ICP Metals									
Arsenic	117	109	7.1	80-120	<20				